

Patient report

Bio-Rad DATE: 08/30/2019
D-10 TIME: 03:39 PM
S/N: #DJ4I016123 Software version: 4.30-2
Sample ID: 10576000
Injection date 08/30/2019 02:32 PM
Injection #: 19 Method: HbA1c
Rack #: --- Rack position: 7

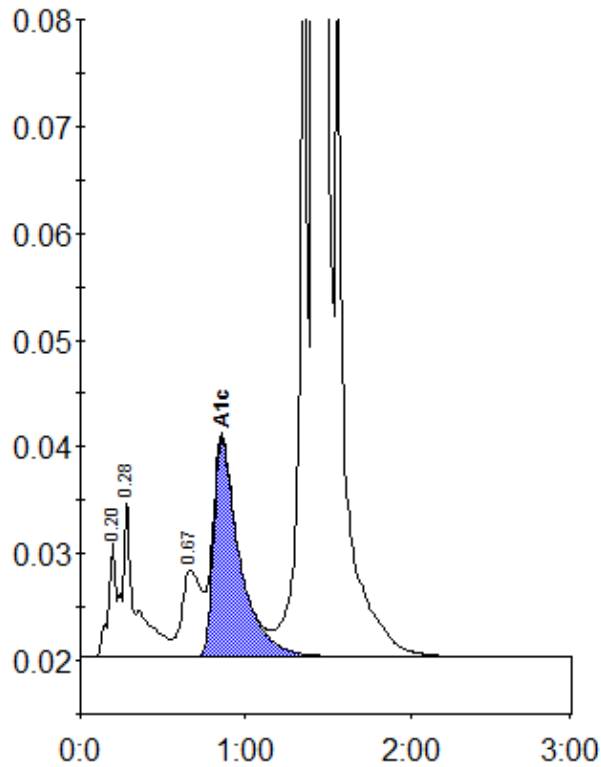

Peak table - ID: 10576000

Peak	R.time	Height	Area	Area %
A1a	0.20	10833	35256	0.9
A1b	0.28	14830	84647	2.1
LA1c/CHb-1	0.67	8091	67153	1.7
A1c	0.86	20378	224259	7.1
P3	1.36	69756	241903	6.0
A0	1.42	1003050	3394248	83.9
Total Area:		4047466		

Concentration:	%
A1c	7.1